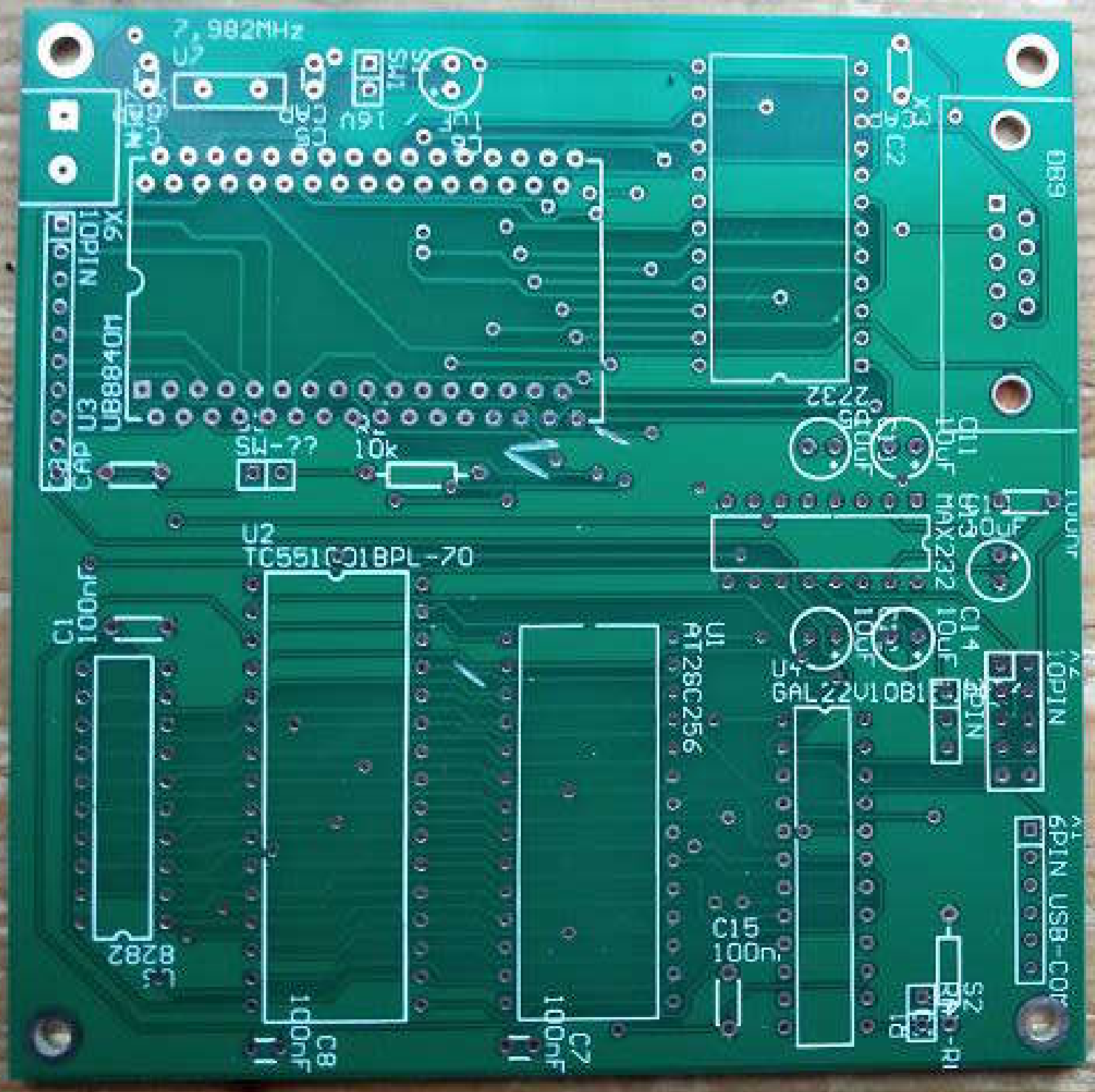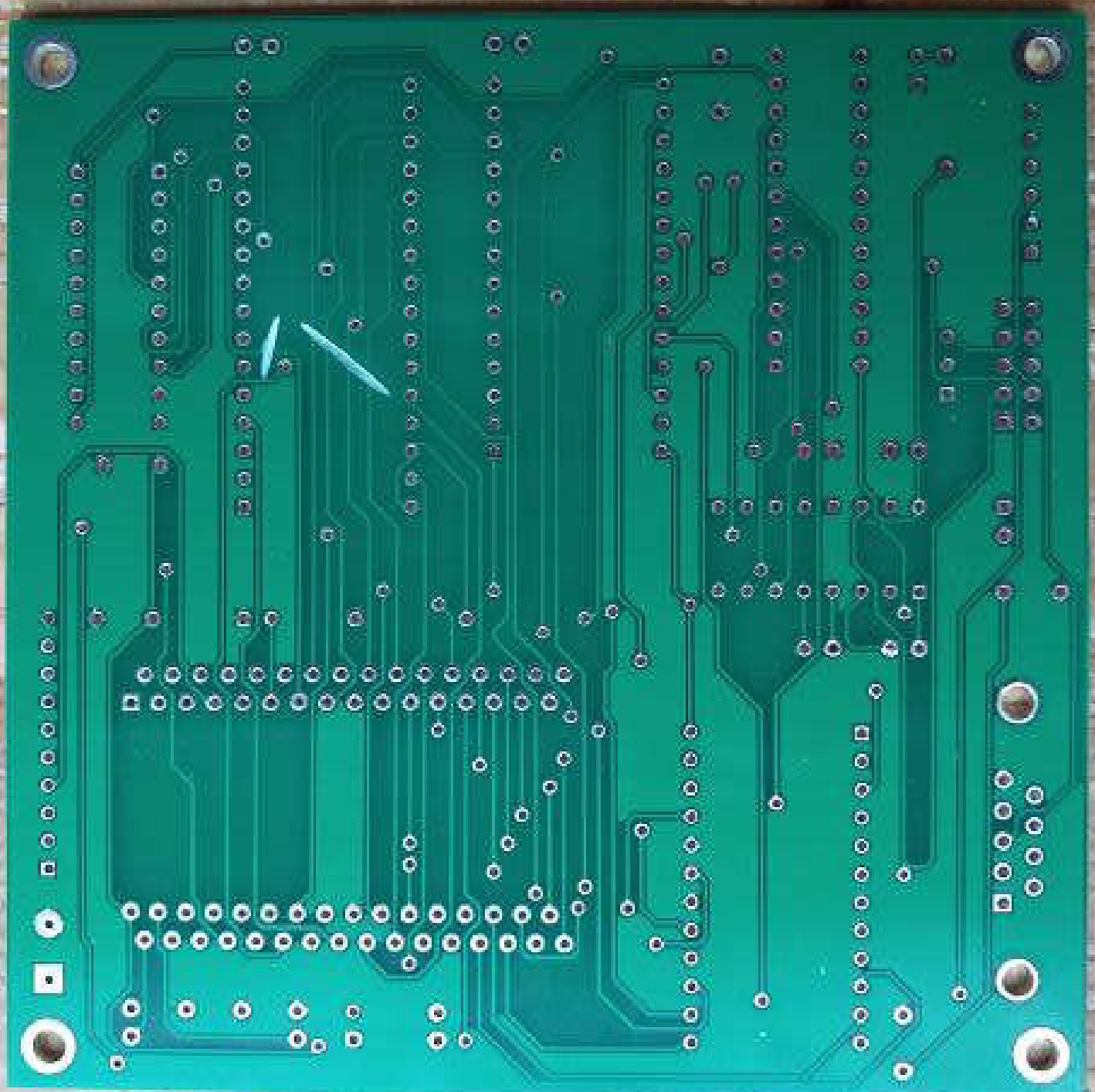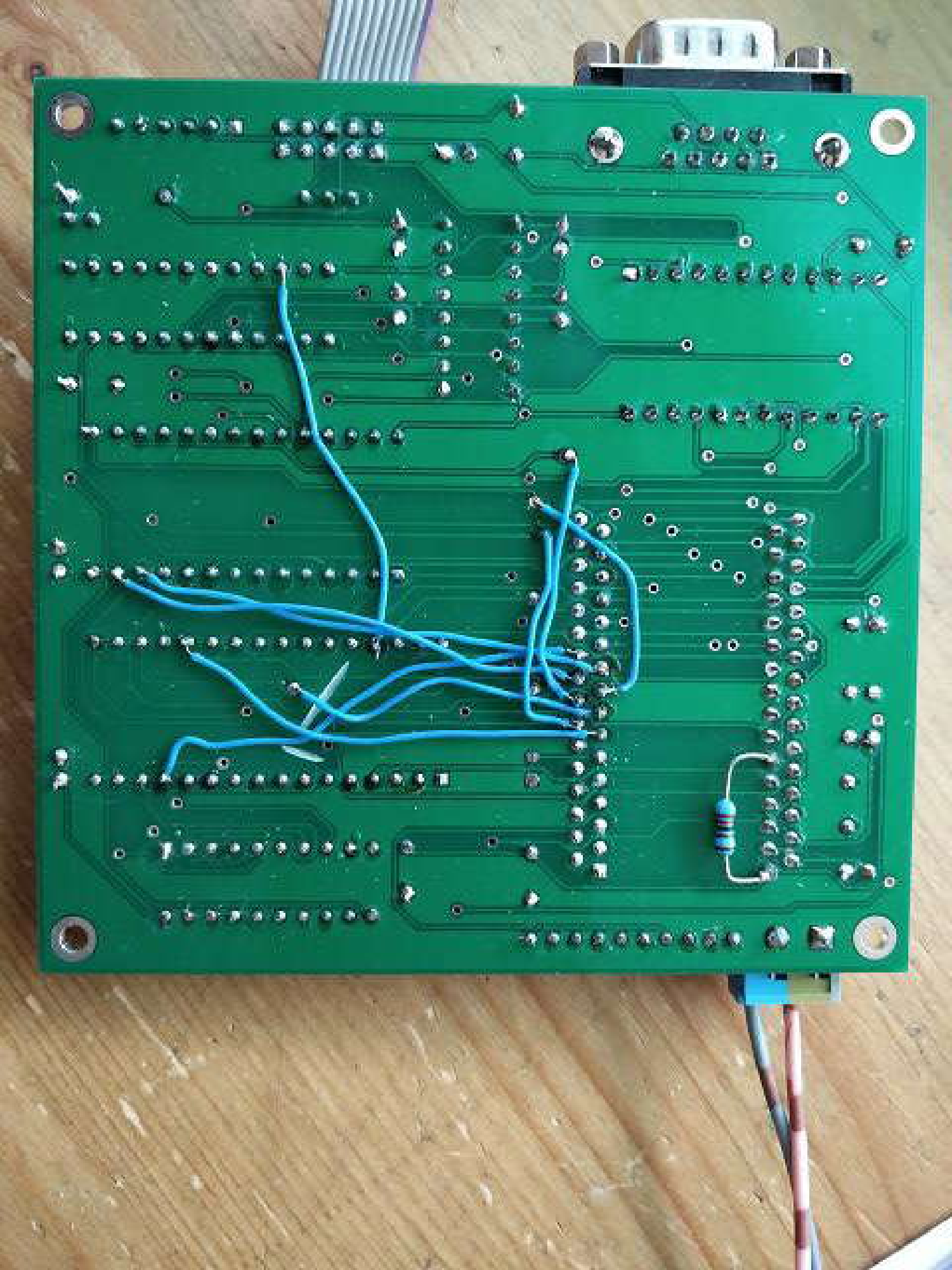
7.982MHz
U2
C5
CAP
C6
1uF / 16V
C2
CAP
DB9
X6
10PIN
U3
UB8840M
CAP
SW-??
10k
U2
TC551001BPL-70
C1
100nF
U1
AT28C256
U4
GAL22V10B1
MAX232
C14
10uF
C13
10uF
C11
10uF
C9
10uF
2732
X7
10PIN
X4
6PIN USB-COM
C15
100n
S2
RW-0-R
R1
C8
100nF
C7
100nF
LS
8282